建設機械等チャーター単価契約

S=1:50,000

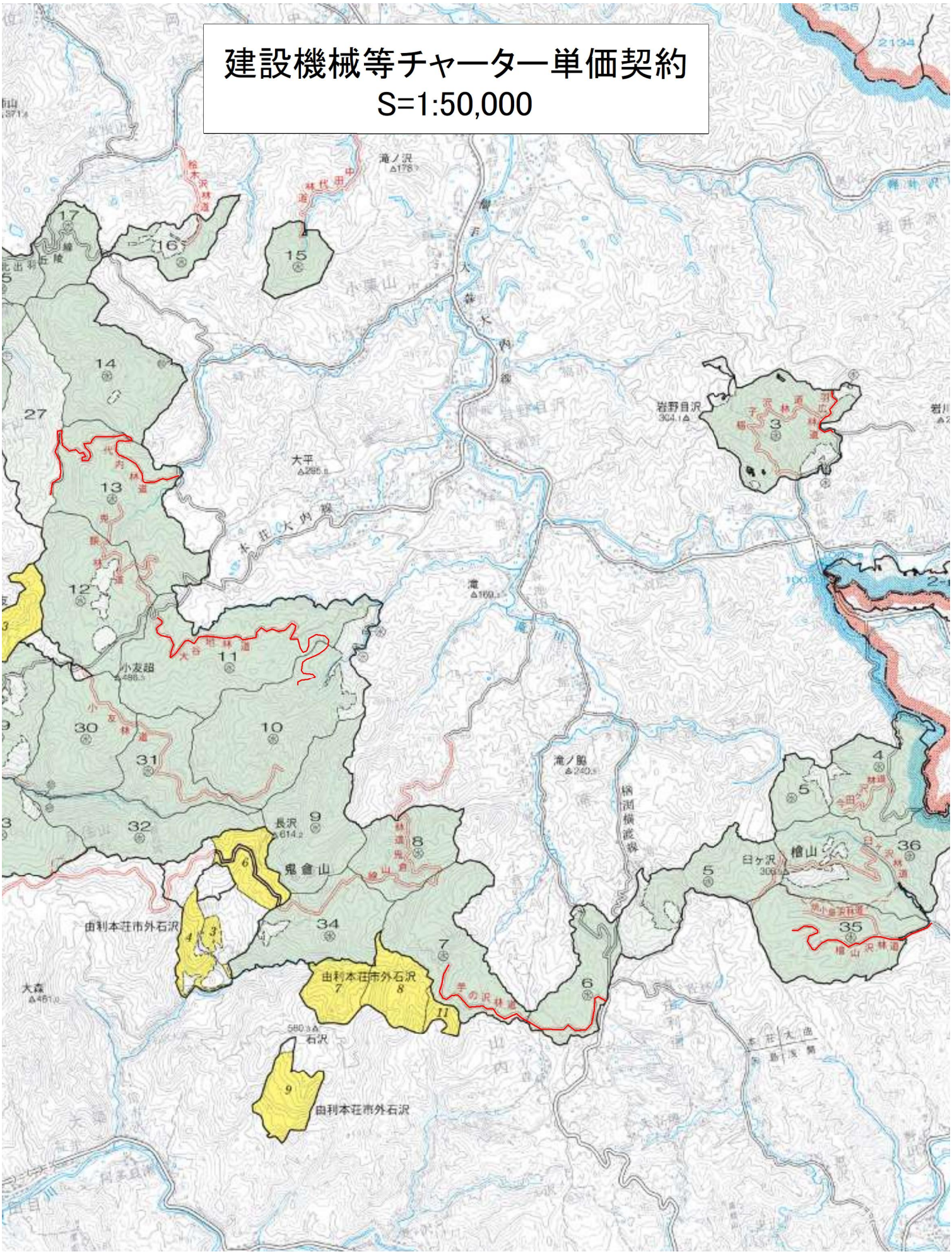

建設機械等チャーター単価契約

S=1:50,000

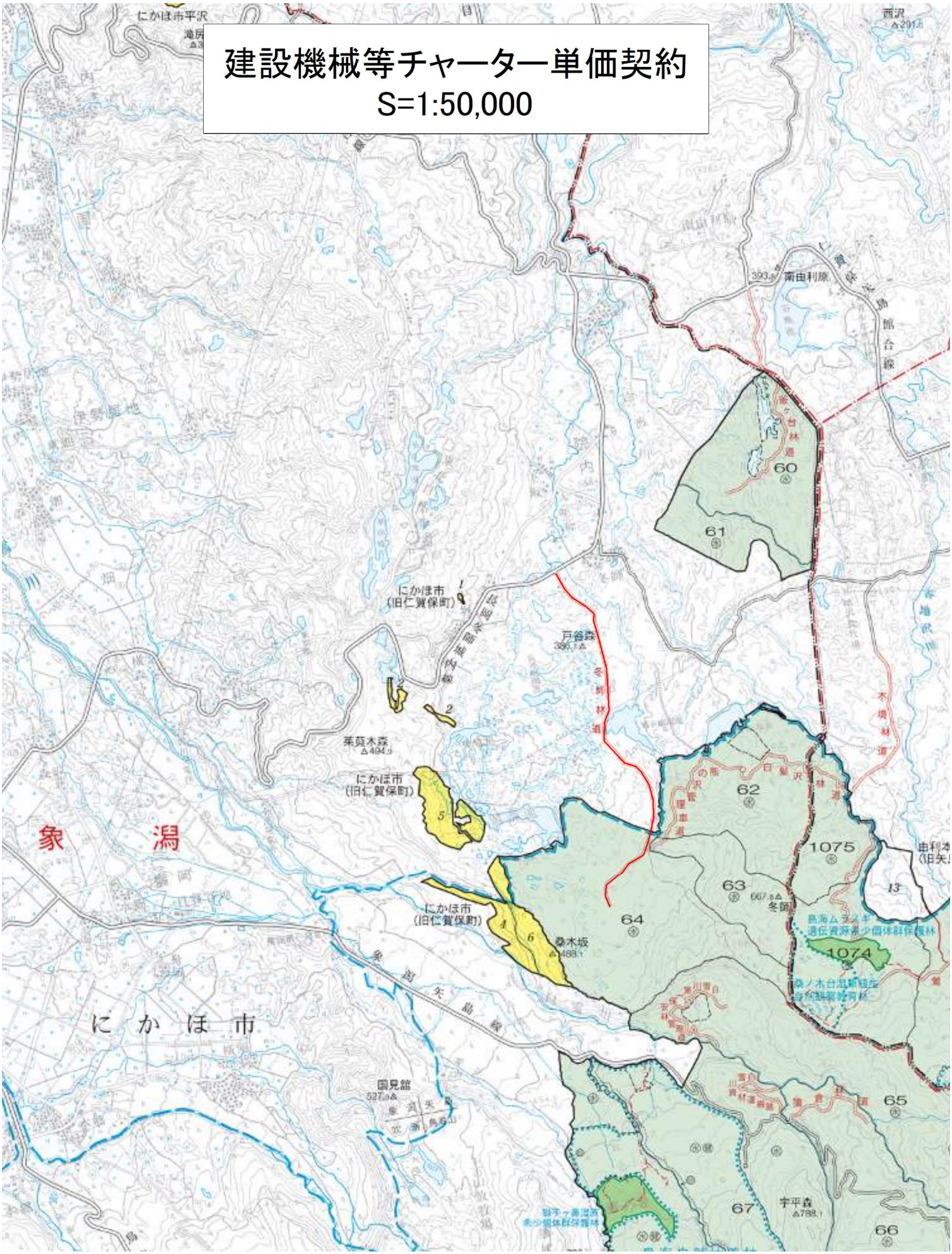
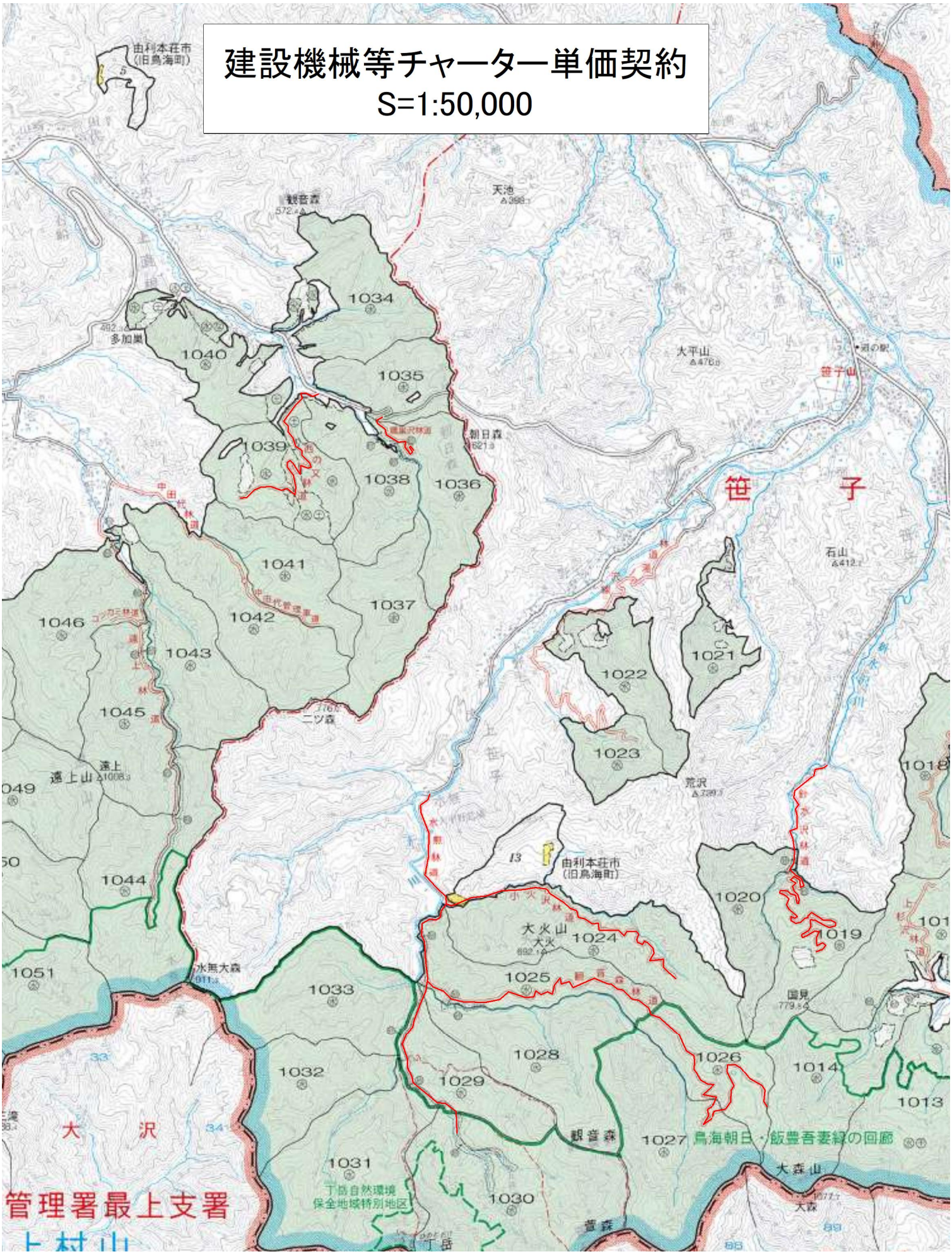
# 建設機械等チャーター単価契約
S=1:50,000