# 工事箇所位置図(1)
# 神岡地区維持修繕工事
S=1:20,000

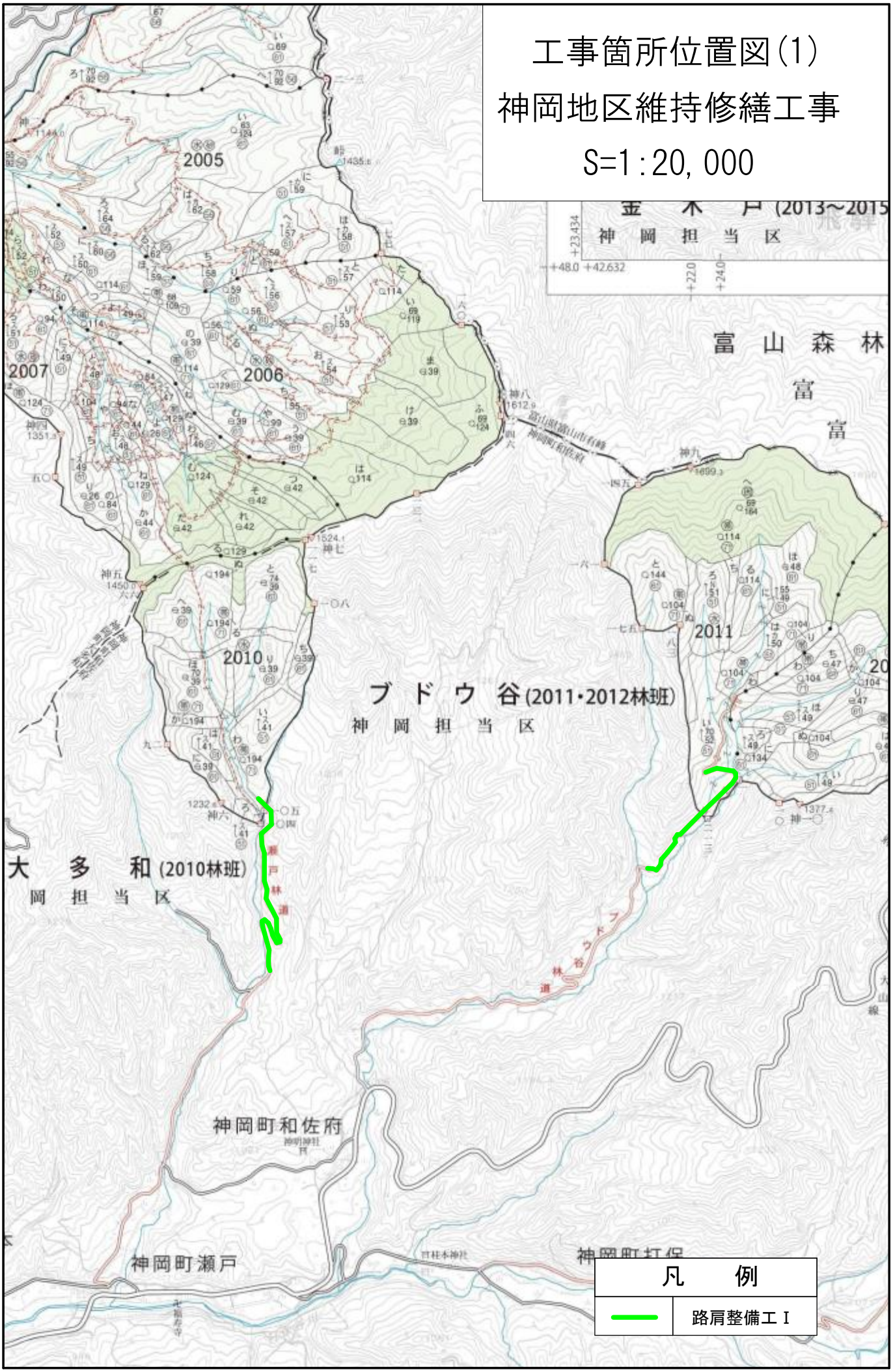

# 工事箇所位置図(2)
# 神岡地区維持修繕工事
S=1:20,000

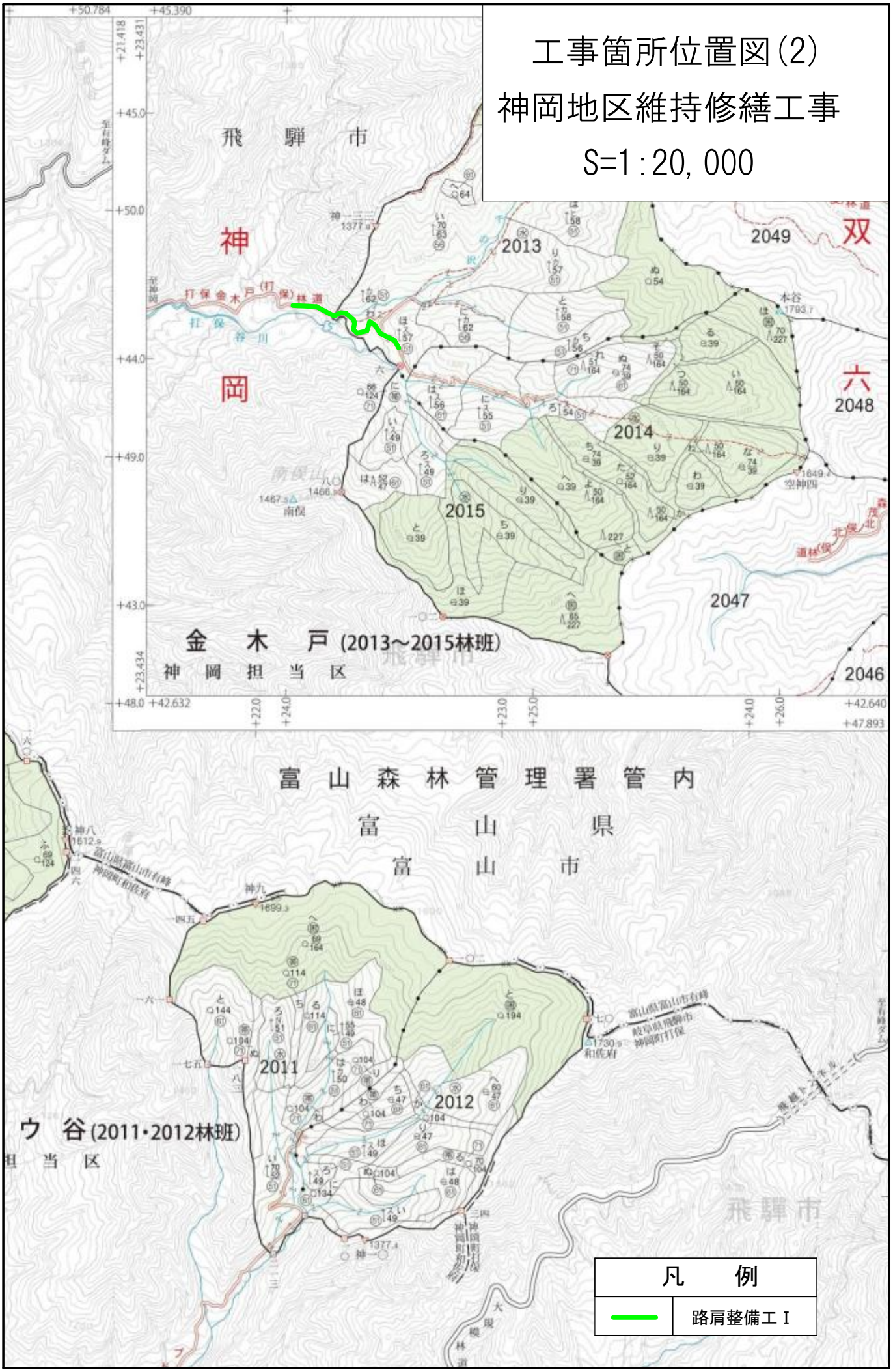

# 工事箇所位置図(3)
# 神岡地区維持修繕工事
S=1:20,000

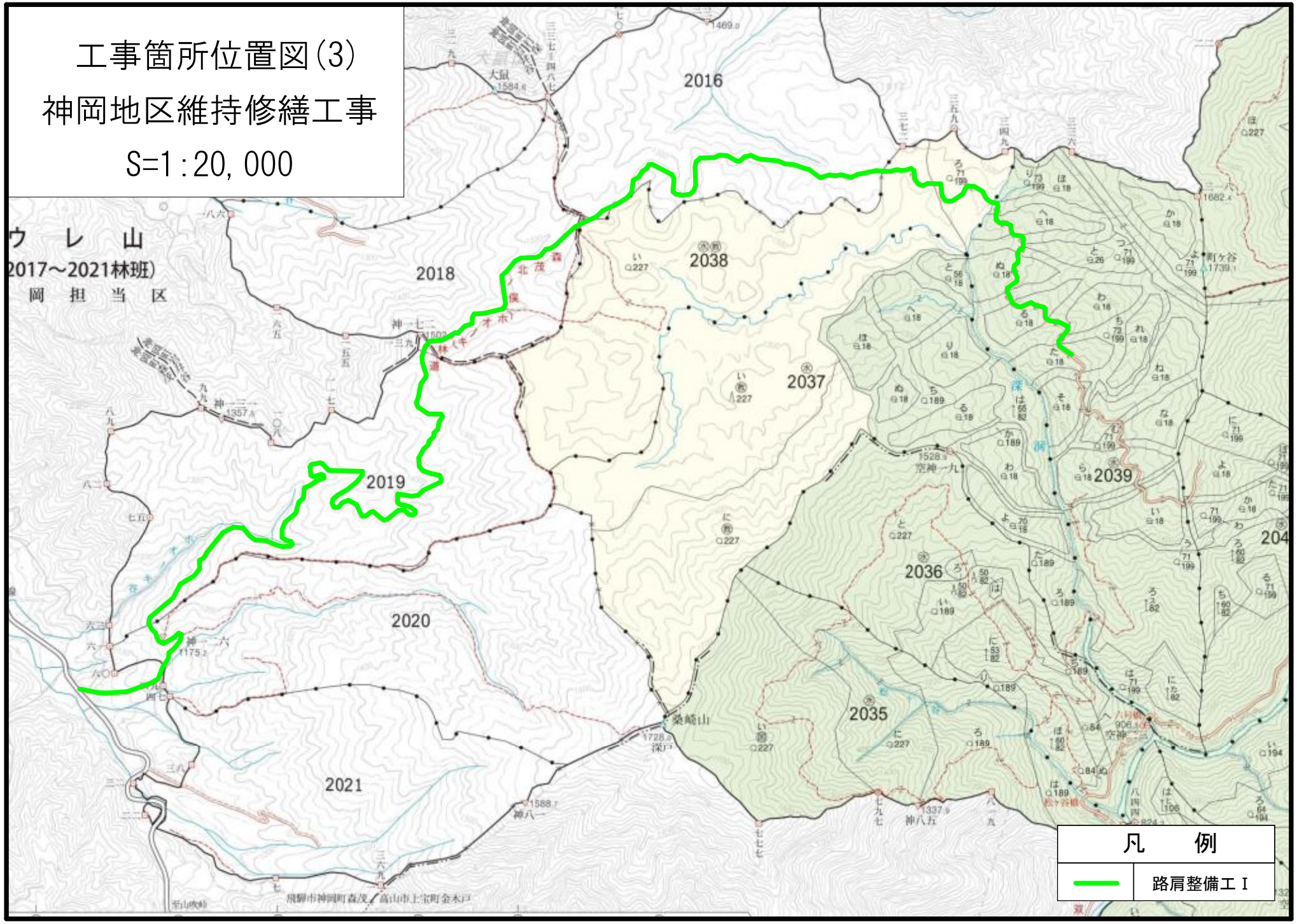

工事箇所位置図(4)

神岡地区維持修繕工事

S=1:20,000

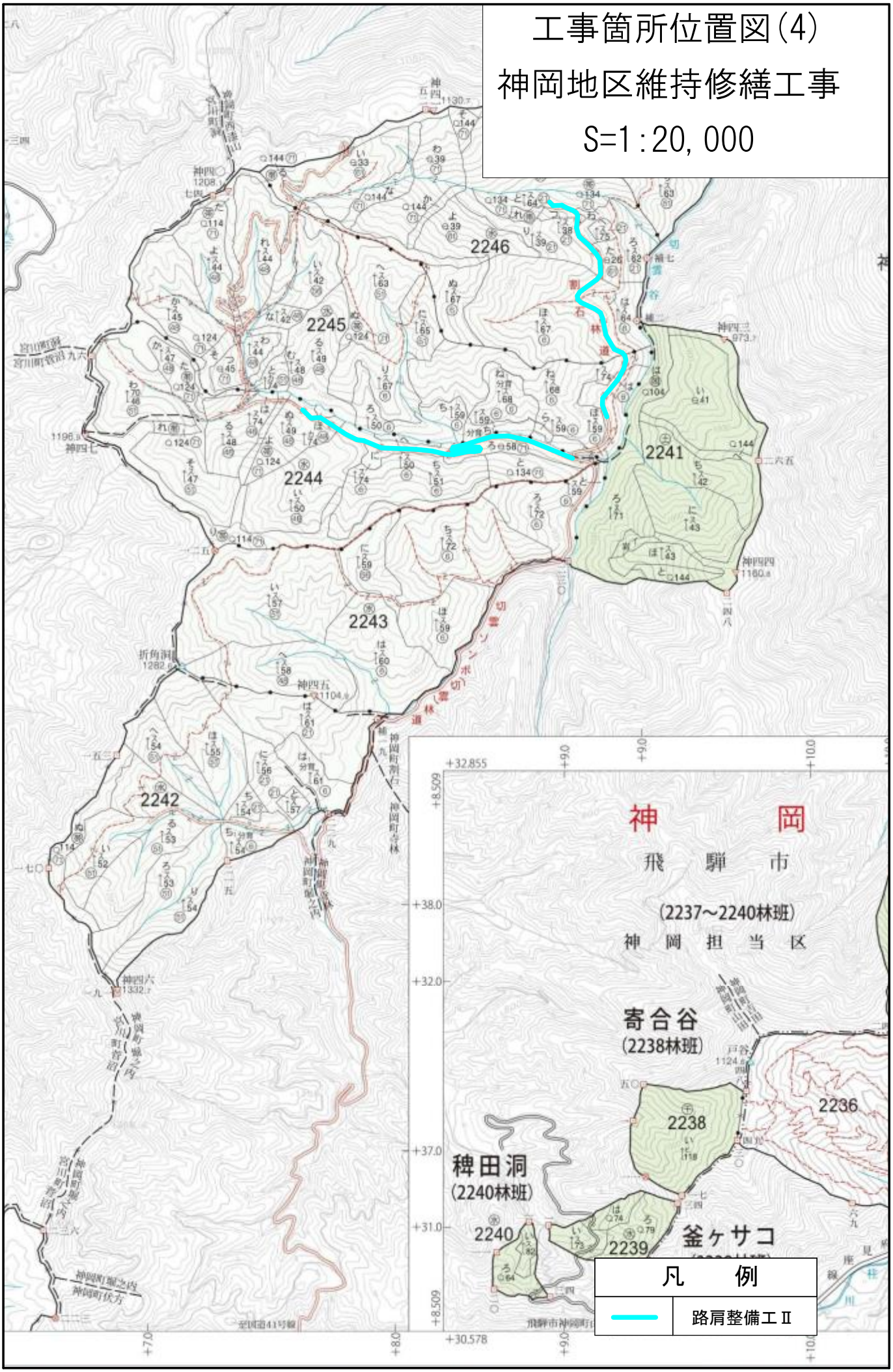

# 工事箇所位置図(5)
# 神岡地区維持修繕工事
S=1:20,000

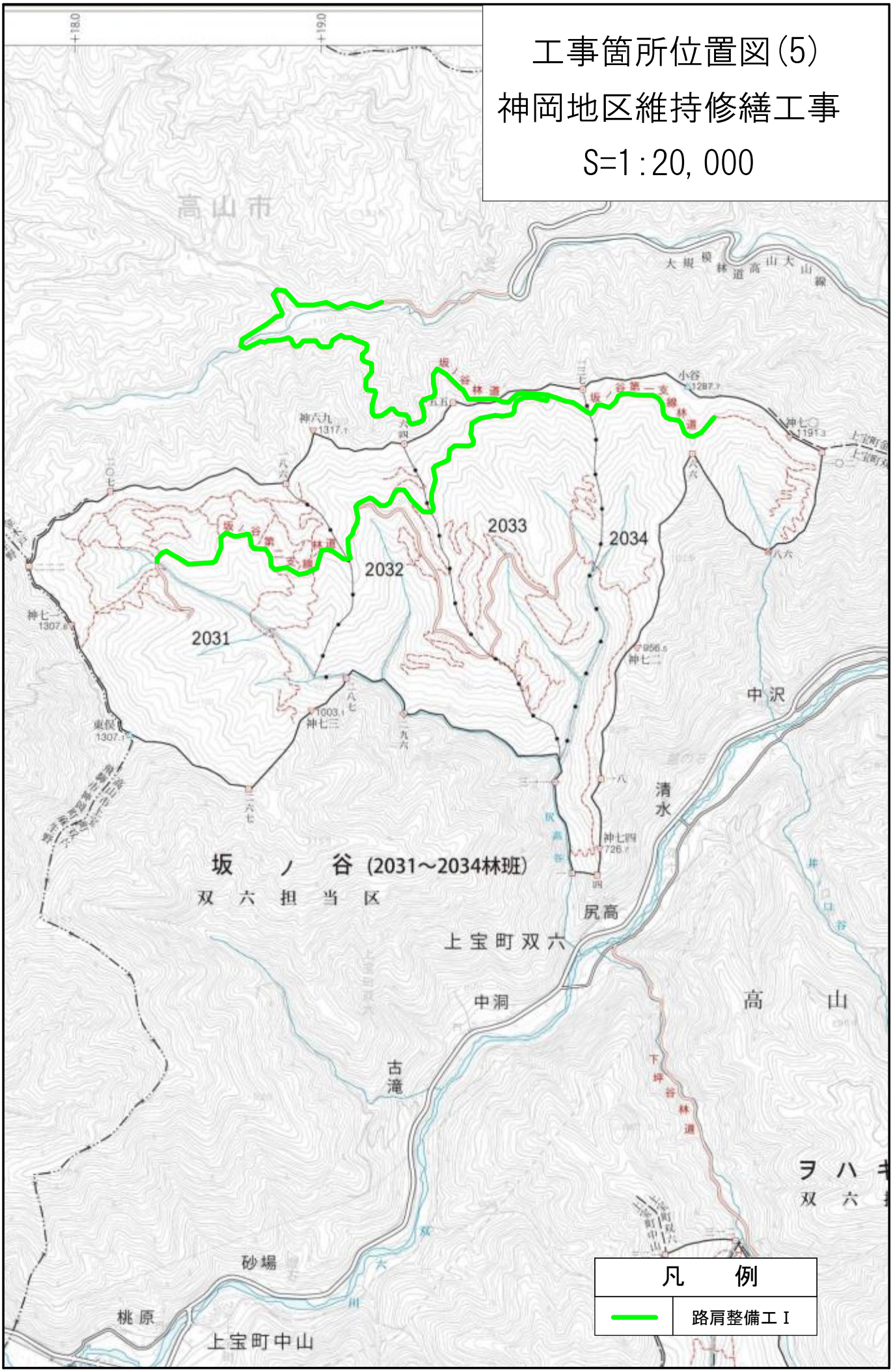

# 工事箇所位置図(6)
# 神岡地区維持修繕工事
S=1:20,000

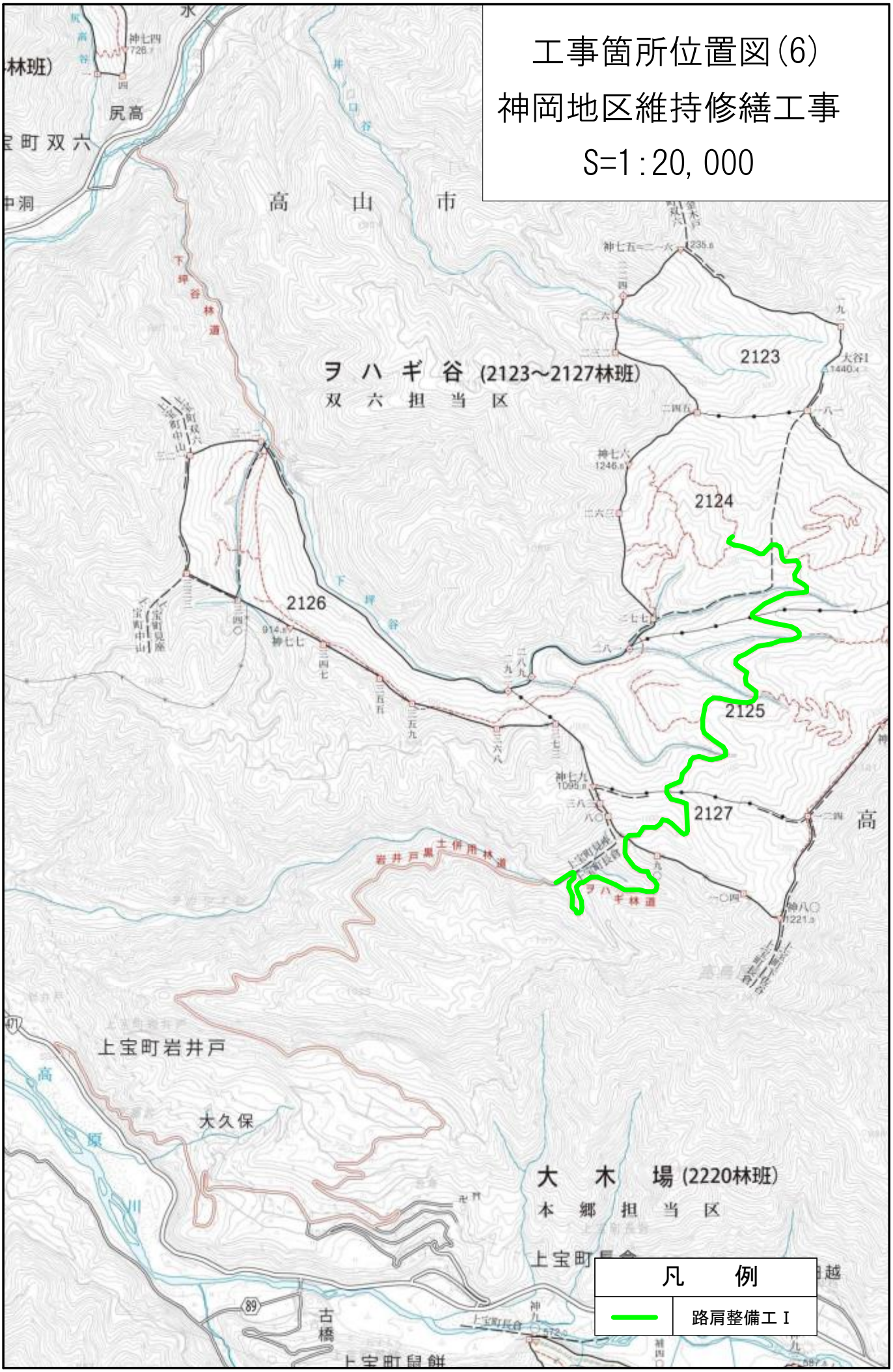

# 工事箇所位置図(7)
# 神岡地区維持修繕工事
S=1:20,000

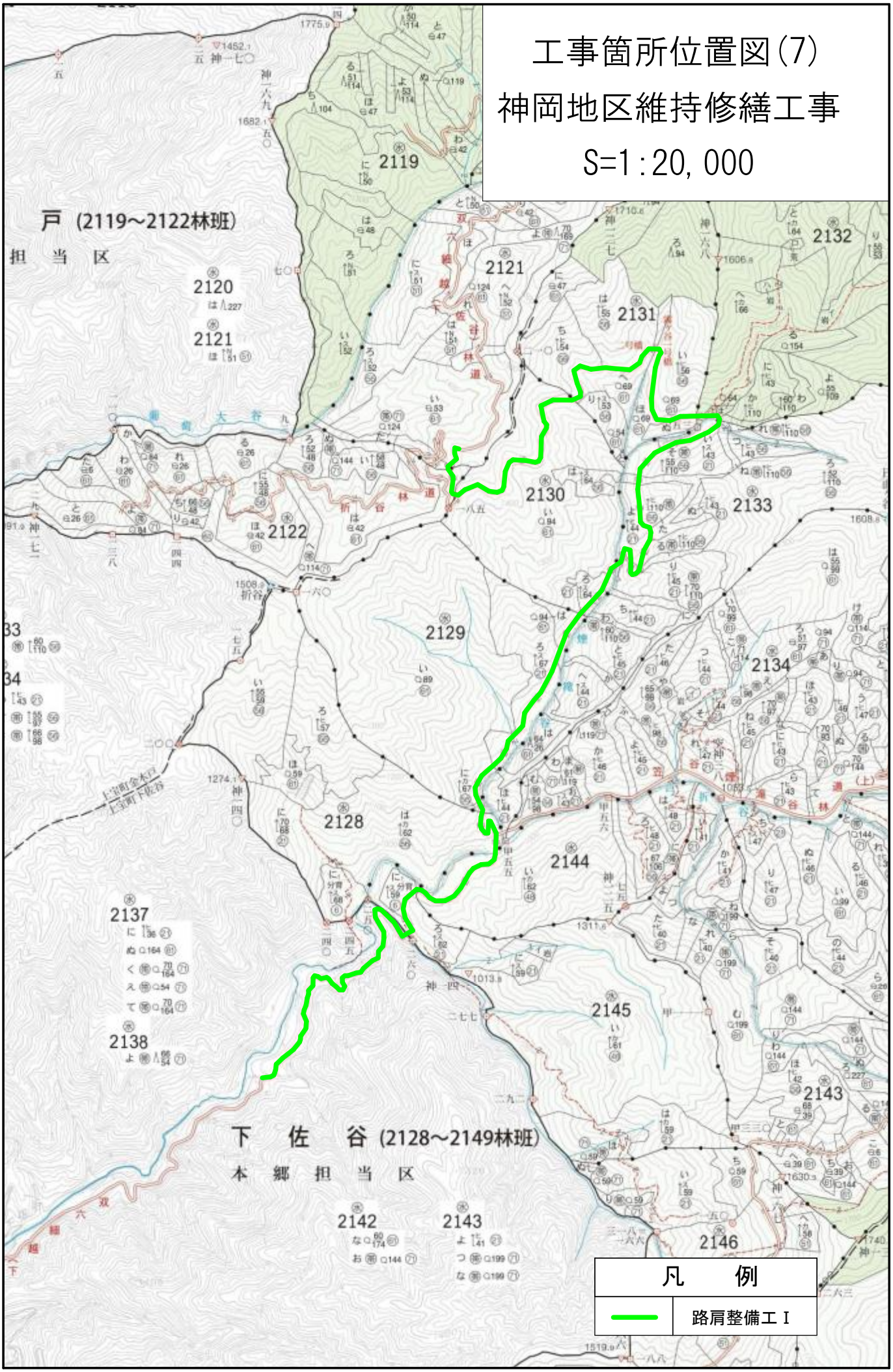

# 工事箇所位置図(8)
# 神岡地区維持修繕工事
S=1:20,000

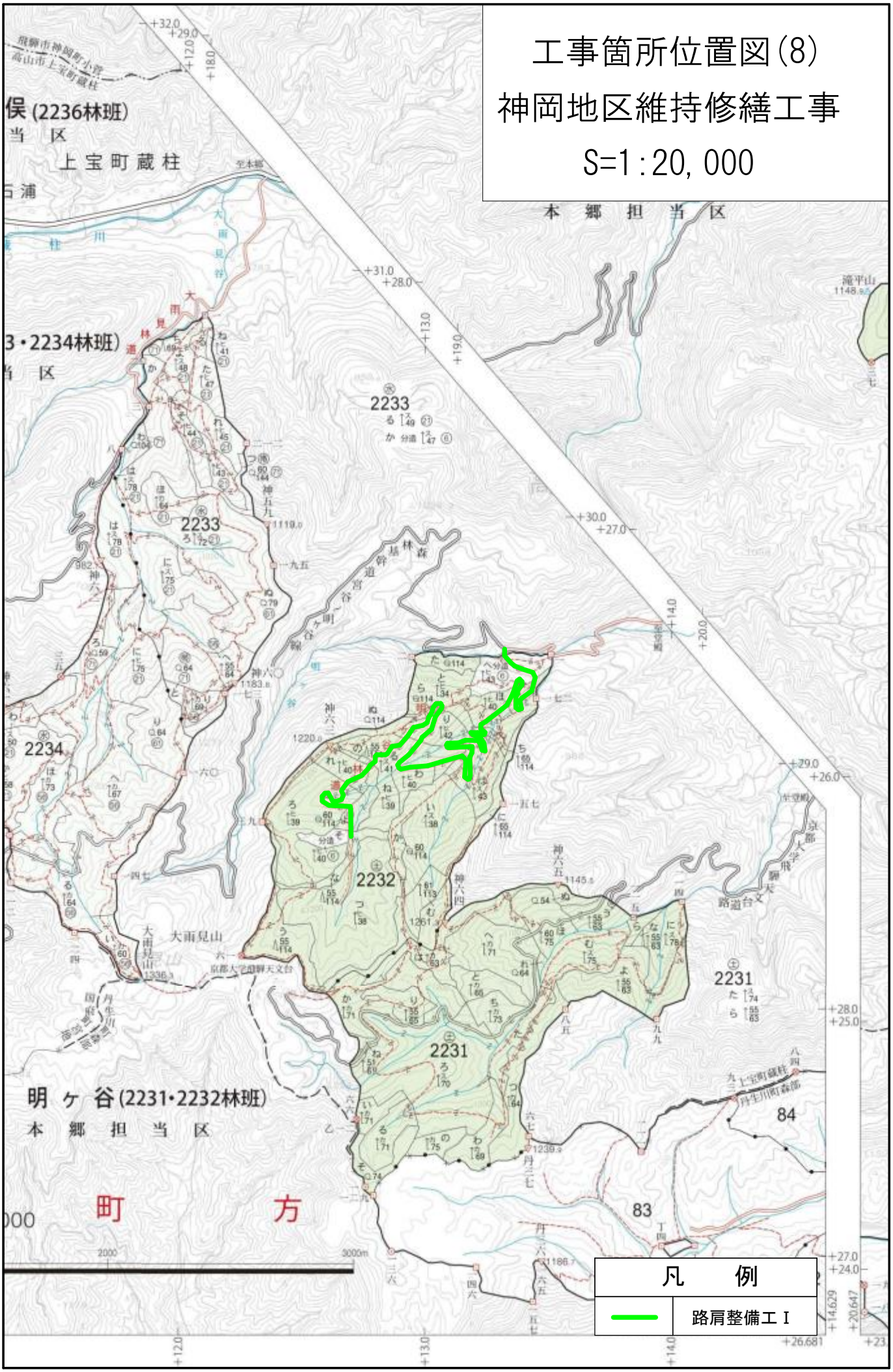
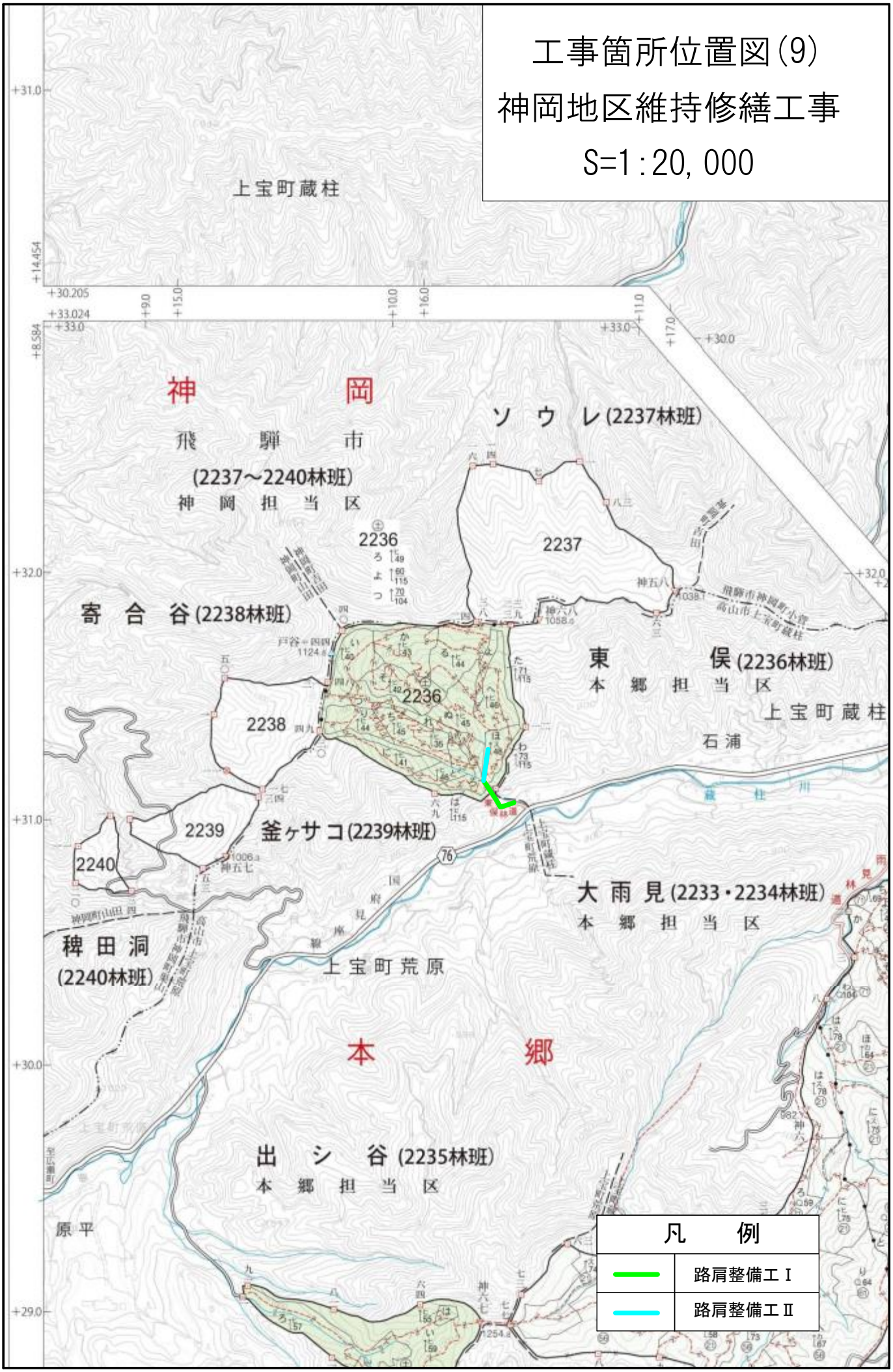
工事箇所位置図(9)
神岡地区維持修繕工事
S=1:20,000