天皇陛下御即位記念分収造林候補地　位置図
岩手県八幡平市八幡平山国有林1林班い3小班
（4．6100ha）
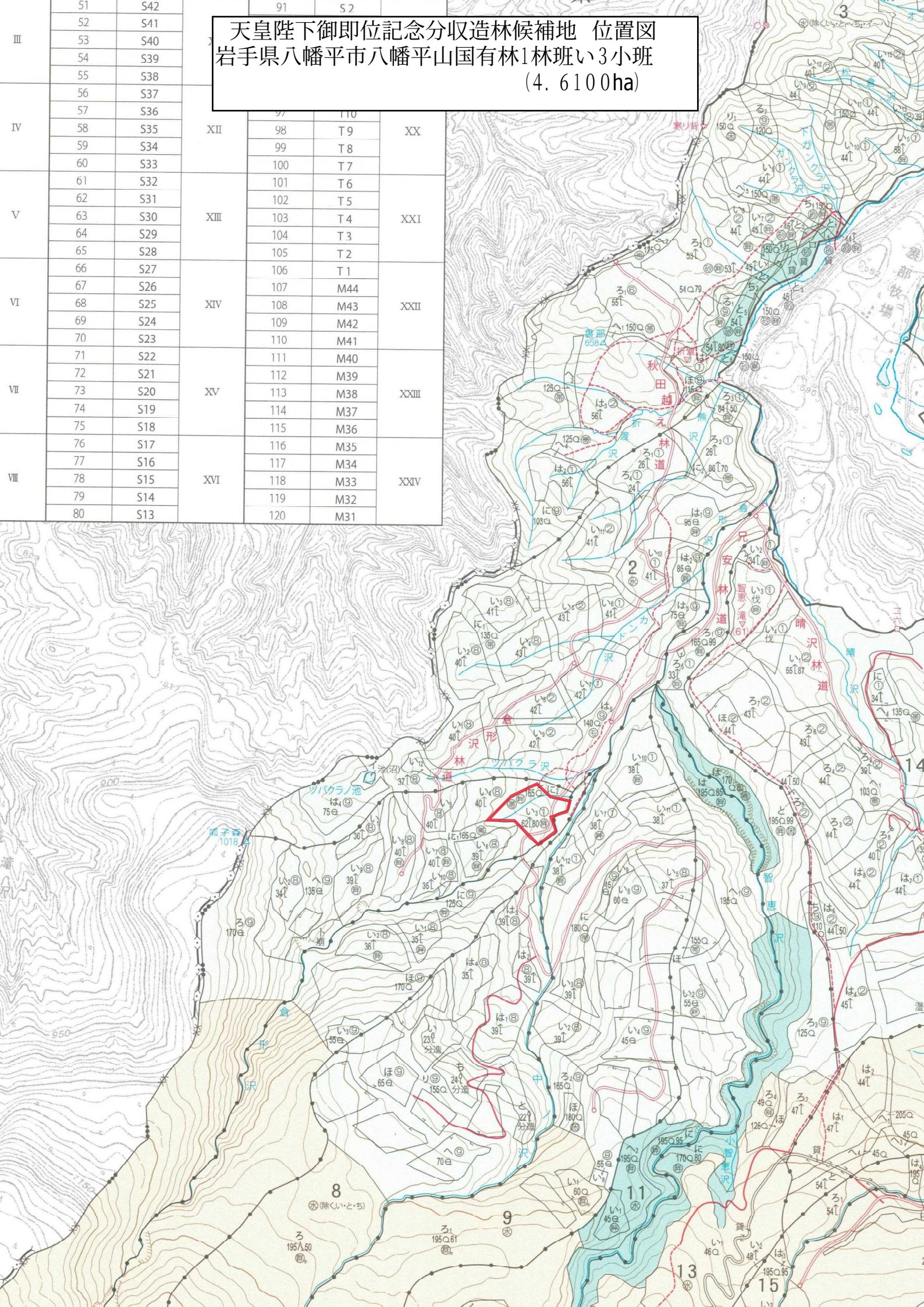
	51	S42		91	S2
	52	S41			
Ⅲ	53	S40			
	54	S39			
	55	S38			
	56	S37			
	57	S36		97	T10
Ⅳ	58	S35	XII	98	T9	XX
	59	S34		99	T8	
	60	S33		100	T7	
	61	S32		101	T6	
	62	S31		102	T5	
Ⅴ	63	S30	XIII	103	T4	XXI
	64	S29		104	T3	
	65	S28		105	T2	
	66	S27		106	T1	
	67	S26		107	M44	
Ⅵ	68	S25	XIV	108	M43	XXII
	69	S24		109	M42	
	70	S23		110	M41	
	71	S22		111	M40	
	72	S21		112	M39	
Ⅶ	73	S20	XV	113	M38	XXIII
	74	S19		114	M37	
	75	S18		115	M36	
	76	S17		116	M35	
	77	S16		117	M34	
Ⅷ	78	S15	XVI	118	M33	XXIV
	79	S14		119	M32	
	80	S13		120	M31